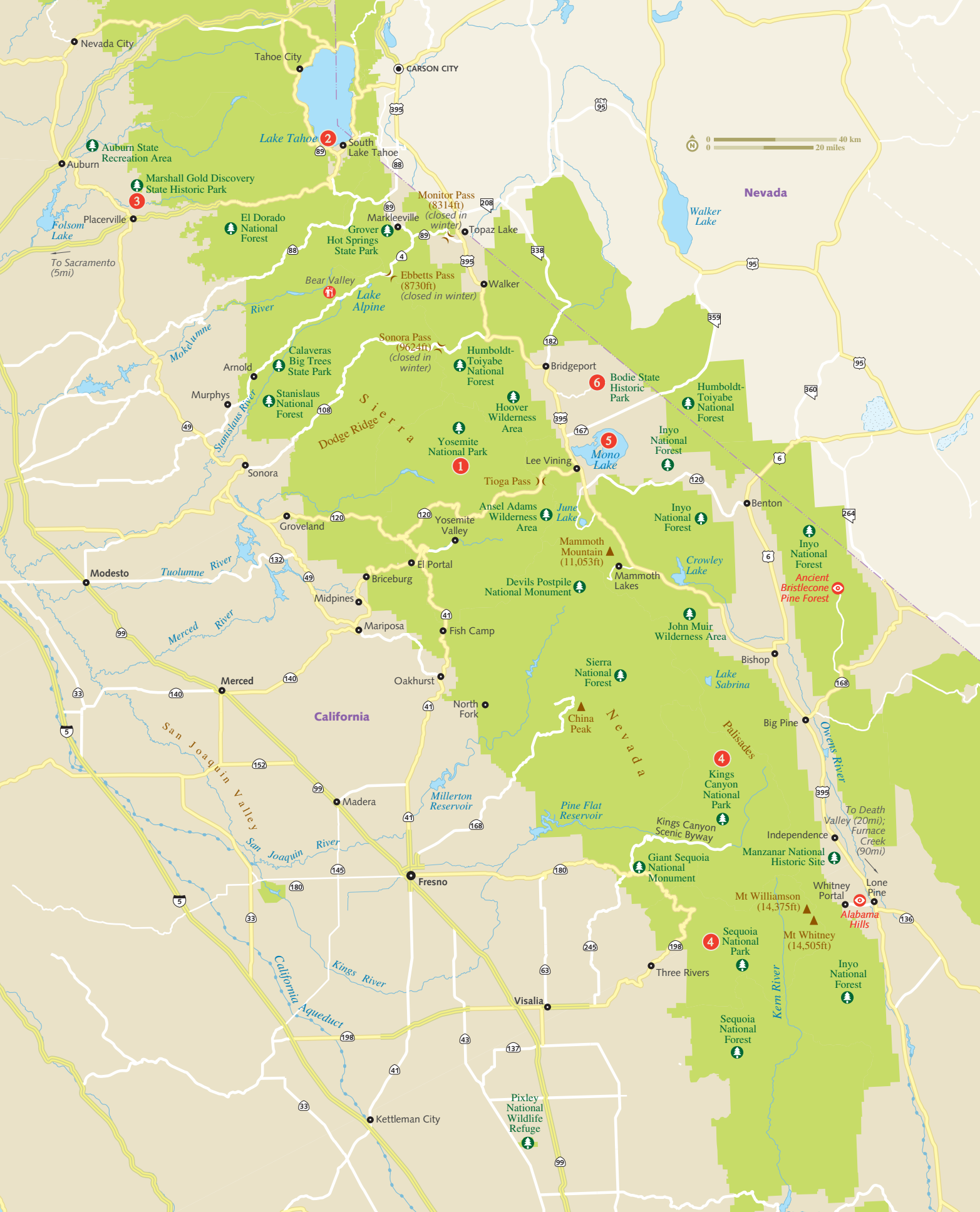
Nevada City
Tahoe City
CARSON CITY
Lake Tahoe
South Lake Tahoe
Auburn State Recreation Area
Auburn
Marshall Gold Discovery State Historic Park
Placerville
Folsom Lake
To Sacramento (5mi)
El Dorado National Forest
Markleeville
Grover Hot Springs State Park
Monitor Pass (8314ft) (closed in winter)
Topaz Lake
Walker Lake
Nevada
0 40 km
0 20 miles
Bear Valley
Lake Alpine
Ebbetts Pass (8730ft) (closed in winter)
Walker
Mokelumne River
Sonora Pass (9624ft) (closed in winter)
Calaveras Big Trees State Park
Humboldt-Toiyabe National Forest
Bridgeport
Bodie State Historic Park
Arnold
Murphys
Stanislaus National Forest
Stanislaus River
Sierra Dodge Ridge
Hoover Wilderness Area
Humboldt-Toiyabe National Forest
Yosemite National Park
Mono Lake
Inyo National Forest
Lee Vining
Sonora
Tioga Pass
Benton
Groveland
Yosemite Valley
Ansel Adams Wilderness Area
June Lake
Inyo National Forest
Inyo National Forest
Modesto
Tuolumne River
El Portal
Mammoth Mountain (11,053ft)
Mammoth Lakes
Crowley Lake
Ancient Bristlecone Pine Forest
Briceburg
Devils Postpile National Monument
Midpines
Merced River
Mariposa
Fish Camp
John Muir Wilderness Area
Bishop
Merced
Oakhurst
Sierra National Forest
Lake Sabrina
California
North Fork
China Peak
Nevada
Palisades
Big Pine
Owens River
San Joaquin Valley
Kings Canyon National Park
Madera
Millerton Reservoir
Pine Flat Reservoir
Kings Canyon Scenic Byway
To Death Valley (20mi); Furnace Creek (90mi)
Independence
Manzanar National Historic Site
San Joaquin River
Giant Sequoia National Monument
Fresno
Whitney Portal
Lone Pine
Mt Williamson (14,375ft)
Alabama Hills
Sequoia National Park
Mt Whitney (14,505ft)
Three Rivers
Kern River
Inyo National Forest
Kings River
California Aqueduct
Visalia
Sequoia National Forest
Kettleman City
Pixley National Wildlife Refuge