

Contents

On the Road	4	Muela del Diablo	91
		Valle de las Ánimas	92
		Cañón de Palca	92
		Chacaltaya	93
		Tiwanaku	93
Bolivia Highlights	5		
Destination Bolivia	12	Lake Titicaca	97
Getting Started	13	Copacabana	99
Itineraries	17	Copacabana to Yampupata	107
History	21	Isla del Sol	109
		Isla de la Luna (Koati)	114
		Islas de Wiñaymarka	114
		Around Lake Titicaca	115
		Estrecho de Tiquina	116
The Culture	32	The Cordilleras & Yungas	117
Food & Drink	42	THE YUNGAS	119
Environment	49	Coroico	119
Outdoors	54	El Choro Trek	124
La Paz	60	Yolosita	126
History	61	Yolosa	126
Orientation	61	Takesi (Taquesi) Trek	127
Information	63	Yunga Cruz Trek	129
Dangers & Annoyances	66	Chulumani	129
Sights	67	Around Chulumani	132
Activities	74	Sorata	133
Courses	74	El Camino del Oro (Gold Digger's Trail)	136
Tours	74	Mapiri Trail	138
Festivals & Events	76	Guanay	139
Sleeping	77	Aucapata & Iskanwaya	140
Eating	81	Caranavi	140
Drinking & Clubbing	84	CORDILLERA REAL	141
Entertainment	84	Huayna Potosí	141
Shopping	85	Illimani	142
Getting There & Away	87	Condoriri Massif	143
Getting Around	88	Ancohumá	144
AROUND LA PAZ	89	CORDILLERA APOLOBAMBA	144
Valle de la Luna	89	Charazani	144
Mallasa	90	Área Natural de Manejo Integrado Nacional (Anmin) Apolobamba	146
Valencia & Mecapaca	90	Lagunillas to Agua Blanca (Curva to Pelechuco) Trek	147
		CORDILLERA QUIMSACRUZ	150
		Activities	150
		Getting There & Away	150

Southern Altiplano 151

Oruro	153
Around Oruro	162
Parque Nacional Sajama	163
Around Parque Nacional Sajama	165
SOUTHWESTERN BOLIVIA 165	
Uyuni	166
Around Uyuni	173
THE SOUTHWEST CIRCUIT 173	
Salar de Uyuni	174
Other Southwest Attractions	177
Tupiza	180
Around Tupiza	185

Central Highlands 188

Cochabamba	190
Parque Nacional Tunari	201
Cochabamba Valley	202
Incallajta	205
Totora	206
Mizque	206
Aiquile	207
Parque Nacional Torotoro	207
Sucre	210
Tarabuco	222
Candelaria	223
Cordillera de los Frailes	223
Potosí	227
Around Potosí	241

South Central Bolivia & the Chaco 243

SOUTH CENTRAL BOLIVIA 245	
Tarija	245
San Jacinto Reservoir	253
San Lorenzo	253
El Valle de la Concepción	254
Padcaya & Chaguaya	254
Reserva Biológica Cordillera de Sama	254
Reserva Nacional de Flora y Fauna Tariquíá	255
THE CHACO 256	
Yacuiba	256
Villamontes	257
Parque Nacional y Área Natural de Manejo Integrado Aguara Güe	258
Reserva Privada de Patrimonio Natural de Corbalán	259
Camiri	259

Santa Cruz & Gran Chiquitania 261

Santa Cruz	263
Buena Vista	273
Parque Nacional & Área de Uso Múltiple Amboró	276
Santa Cruz to Samaipata	278
Samaipata	278
Around Samaipata	283
Vallegrande	283
Pucará	284
La Higuera	285
GRAN CHIQUITANIA 286	
Jesuit Missions Circuit	287
Far Eastern Bolivia	291
Quijarro	292

Amazon Basin 294

CHAPARE REGION 297	
Villa Tunari	297
Parque Nacional Carrasco	300
Puerto Villarroel	300

WESTERN BOLIVIAN AMAZON 301

Rurrenabaque	301
San Buenaventura	307
Parque Nacional Madidi	308
San Borja	308
Reserva Biosférica del Beni	309
San Ignacio de Moxos	310

EASTERN BOLIVIAN AMAZON 312

Trinidad	312
Puertos Almacén & Varador	317
Santuario Chuchini	317
Reserva de Vida Silvestre Ríos Blanco y Negro	318

Parque Nacional Noel Kempff Mercado	318
-------------------------------------	-----

THE NORTHERN FRONTIER 323

Guayaramerín	323
Riberalta	324
Riberalta to Cobija	326
Cobija	326

Directory 328

Accommodations	328
Activities	329
Business Hours	330
Children	330
Climate Charts	330
Customs	331
Dangers & Annoyances	331

Discount Cards	331
Embassies & Consulates	331
Festivals & Events	332
Food	333
Gay & Lesbian Travelers	333
Holidays	333
Insurance	334
Internet Access	334
Legal Matters	334
Maps	334
Money	334
Photography & Video	336
Post	336
Shopping	336
Solo Travelers	337
Telephone	337
Time	339
Toilets	339
Tourist Information	339
Travelers with Disabilities	339
Visas	339
Women Travelers	340
Work & Volunteering	341

Transportation 342

GETTING THERE & AWAY 342	
Entering the Country	342
Air	342
Land & River	345
GETTING AROUND 346	
Air	346
Bicycle	347
Boat	347
Bus	347
Car & Motorcycle	348
Hitchhiking	349
Local Transportation	349
Train	350
Tours	350

Health 352

BEFORE YOU GO 352	
Insurance	352
Medical Checklist	352
Online Resources	353
Further Reading	353
IN TRANSIT 353	
Deep Vein Thrombosis	353
Jet Lag & Motion Sickness	354
IN BOLIVIA 354	
Availability & Cost of Healthcare	354
Infectious Diseases	354

Travelers' Diarrhea	358
Environmental Hazards	358
Traveling with Children	359
Women's Health	360

Glossary **368**

Index **380**

The Authors **372**

GreenDex **391**

Language **361**

Behind the Scenes **374**

Map Legend **392**

Regional Map Contents



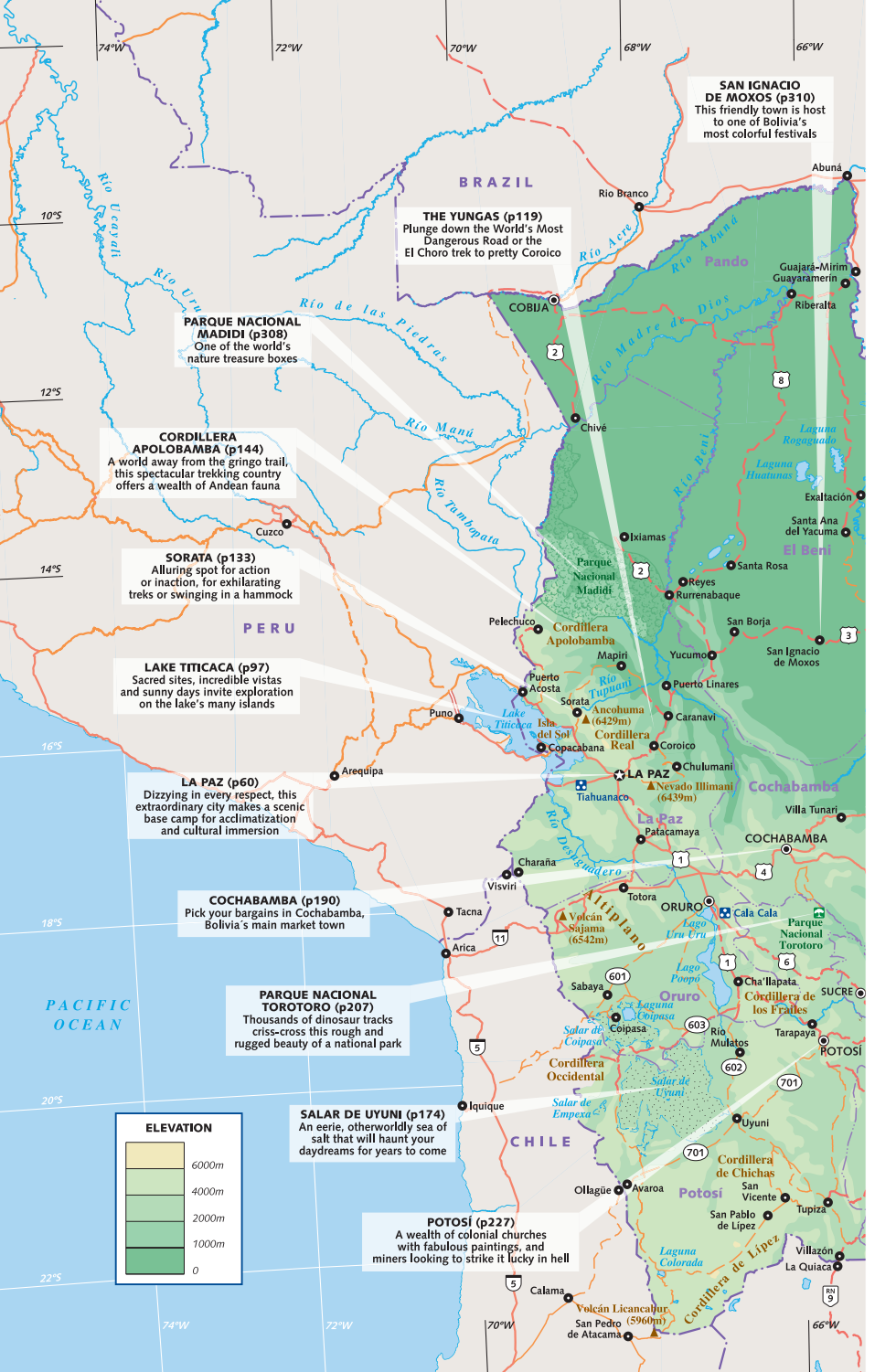

SAN IGNACIO DE MOXOS (p310)
This friendly town is host to one of Bolivia's most colorful festivals

THE YUNGAS (p119)
Plunge down the World's Most Dangerous Road or the El Choro trek to pretty Coroico

PARQUE NACIONAL MADIDI (p308)
One of the world's nature treasure boxes

CORDILLERA APOLOBAMBA (p144)
A world away from the gringo trail, this spectacular trekking country offers a wealth of Andean fauna

SORATA (p133)
Alluring spot for action or inaction, for exhilarating treks or swinging in a hammock

LAKE TITICACA (p97)
Sacred sites, incredible vistas and sunny days invite exploration on the lake's many islands

LA PAZ (p60)
Dizzying in every respect, this extraordinary city makes a scenic base camp for acclimatization and cultural immersion

COCHABAMBA (p190)
Pick your bargains in Cochabamba, Bolivia's main market town

PARQUE NACIONAL TOROTORO (p207)
Thousands of dinosaur tracks criss-cross this rough and rugged beauty of a national park

SALAR DE UYUNI (p174)
An eerie, otherworldly sea of salt that will haunt your daydreams for years to come

POTOSÍ (p227)
A wealth of colonial churches with fabulous paintings, and miners looking to strike it lucky in hell

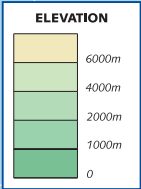

64°W 62°W 60°W 58°W 56°W

Porto Velho

LEGEND

-  Freeway
-  Primary Road
-  Secondary Road
-  Tertiary Road
-  Unsealed Road



RÍO MAMORÉ (p314)
A wildlife-viewer's paradise: spot sloths, giant river otters, anacondas, alligators and pink river dolphins, plus hundreds of species of birds and butterflies

BRAZIL

10°S

12°S

14°S

JESUIT MISSIONS CIRCUIT (p287)
An ornate seven-village region where old traditions and architecture are coming to life again

16°S

18°S

SAMAIPATA (p278)
This picturesque, laid-back town is the gateway to the pre-Inca site, El Fuerte, and stunning Parque Nacional & Área de Uso Múltiple Amorbó

20°S

SUCRE (p210)
Bolivia's most elegant settlement is an architectural haven of whitewashed buildings

22°S

TARIJA (p245)
A pretty and underrated town, where wine, song and hidden surprises abound

58°W 56°W

ARGENTINA

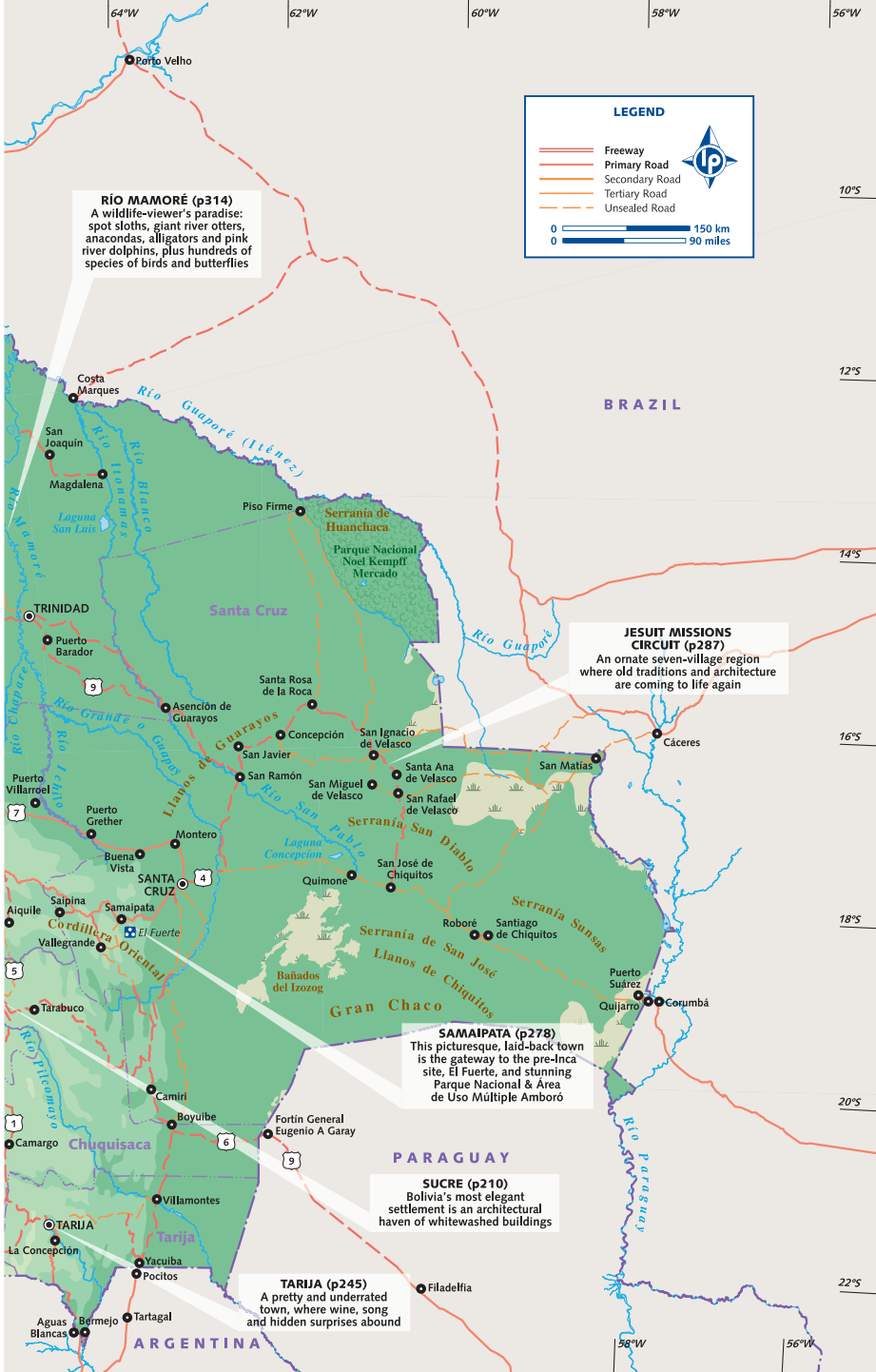

© Lonely Planet. To make it easier for you to use, access to this chapter is not digitally restricted. In return, we think it's fair to ask you to use it for personal, non-commercial purposes only. In other words, please don't upload this chapter to a peer-to-peer site, mass email it to everyone you know, or resell it. See the terms and conditions on our site for a longer way of saying the above - 'Do the right thing with our content.'